

Bath & North East Somerset Council

MEETING:	Licensing Sub Committee	AGENDA ITEM NUMBER
MEETING DATE:	Thursday 7th December 2017	
TITLE:	Application for a new Premises Licence for Lafata Ltd, Champagne Plus Fromage, 5 George Street, Bath BA1 2EH	
WARD:	Abbey	
AN OPEN PUBLIC ITEM		
List of attachments to this report: Annex A Application for a new premises licence Annex B Plans of premises Annex C Site plans Annex D Representations received from Other Persons		

1 THE ISSUE

- 1.1 An application has been received for a new Premises Licence under s.17 of the Licensing Act 2003 in respect of Lafata Ltd, Champagne Plus Fromage, 5 George Street, Bath BA1 2EH

2 RECOMMENDATION

- 2.1 That the Sub Committee determines this application.

3 RESOURCE IMPLICATIONS

- 3.1 The costs of processing licences are covered by the fees charged. The fee for this application is £190.00.

4 STATUTORY CONSIDERATIONS AND BASIS FOR PROPOSAL

- 4.1 An Equality Impact Assessment (Eq1A) has been completed. No adverse or other significant issues were found.
- 4.2 Consideration must be given to the Human Rights Act 1998 and the "convention rights".
- 4.3 The Sub Committee have been delegated authority to determine the application on behalf of the Licensing Authority in accordance with the Licensing Act 2003.

4.4 When reaching a decision, the Licensing Authority must carry out its functions with a view to promoting the four licensing objectives.

5 THE REPORT

5.1 An application has been received for a new Premises Licence (Annex A).

5.2 The application proposes the following licensable activities:

- 1) The **Sale of Alcohol** for consumption on and off the premises between:

Sunday to Wednesday 09:00 - 23:30

Thursday 09:00 - 00:00

Friday to Saturday 09:00 – 01:00

Non Standard Timings

New Year's eve until the commencement of licensing hours on New Year's Day

Any Official City Food Festival days to 01:30 the following day for each day of the festival.

- 2) The provision of **Late Night Refreshment** indoors between:

Monday to Wednesday 23:00 to 00:00

Thursday 23:00 to 00:30

Friday to Saturday 23:00 - 01:30

Sunday 23:00 to 23:30

Non Standard Timings

On occasion of special city of Food Festival extend to 02:00 on New Year's Eve to extend to 05:00

- 3) The opening hours proposed are:

Sunday to Wednesday 09:00 – 00:00

Thursday 09:00 - 00:30

Friday to Saturday 09:00 – 01:30

Non Standard Opening Times

New Year's Eve to be extended to commencement of hours the following day. Any official city food festival to 02:00 the following day

5.3 The following conditions have been offered by the applicant:

- All items of food and alcohol (except purchases for consumption off the premises) will be delivered to seated customers for consumption at the tables.
- Alcohol may be sold in sealed containers for use off the premises.
- Staff training will be given to identify grounds to prevent illegal sales and to identify influence of alcohol which may interrupt associate customers.
- CCTV to be installed only on the advice and guidance of the police crime prevention officers, including the availability of access to recorded activity. If provided all recordings to be kept for 28 days and made available to Police upon a reasonable request.
- No cans/bottles of beer or lager to be sold for use off the premises after 23:00
- All collection of alcohol waste not to be collected before 09:00.
- Ensure that the outside area is kept free at all times of any items which render the area untidy and unsupervised.
- Notices to be displayed indicating age limits within the premises for the sale of alcohol also that a policy seeking of seeking identification from person apparently under the age of 21 years will be in operation. Policy thereof:-
 - All staff to receive appropriate training and record of training maintained.
 - Refusal of sales to be recorded
 - Proof of age may only be proved by production of evidence of photograph, date of birth, holographic mark eg driving licence, passports, proof of age cards bearing PASS hologram etc.

5.4 Plans of the premises are attached at Annex B.

5.5 Site plans are attached at Annex C.

5.6 The Licensing Act 2003 (Section 4) states that it is the duty of all Licensing Authorities to carry out their functions under the Act with a view to promoting the licensing objectives. The licensing objectives are:

- a) The Prevention of Crime and Disorder
- b) Public Safety
- c) The Prevention of Public Nuisance

d) The Protection of Children from Harm.

Each objective is of equal importance. As there are no other licensing objectives, these four are of paramount consideration at all times. When considering applications, representations or notifications, the Licensing Authority will have regard to these licensing objectives.

- 5.7 The Licensing Authority may grant the application with or without additional conditions.
- 5.8 Section 4(3)Licensing Act 2003 states that the Licensing Authority should also have regard to the Council's Licensing Policy, the Statutory Guidance issued under Section 182 of the Licensing Act 2003, and the Licensing Act itself, and in particular to:-
- a) Paragraphs 3-6, 8-10, 13-14, 17-24, 29,33-36, 38-41 of the 2015 policy.
 - b) Chapters 2, 8, 9 and 10 of the Statutory Guidance as revised April 2017.
 - c) Sections 4, 9, 10, 11, 12, 13, 16, 17, 18, 23, 182, and 183 of the Act.
- 5.9 The Licensing Authority recognises that Licensing and Planning are separate regimes. Where an application is granted by the Licensing Authority which would require planning permission this would not relieve the applicant of the need to obtain that permission. It will still be necessary for the applicant to ensure that he/she has **ALL** the necessary permissions in place to enable them to run the business within the law.
- 5.10 If the application is refused the applicant may appeal within 21 days of the notification to the Magistrates' Court. If the application is granted the person making the relevant representation may appeal within 21 days of the notification to the Magistrates' Court. On appeal the court may either dismiss the appeal, substitute the decision appealed against for any other decision which could have been made by the Licensing Authority, or remit the case to the Licensing Authority to dispose of in accordance with the direction of the court. The court may make such order for costs as it thinks fit.
- 5.11 In accordance with the requirements of the Act the applicants served copies of the application upon the police, the fire authority, environmental health, development control, trading standards, health authority and the child protection agency.
- 5.12 The applicant is required to place a notice at the premises for a period of 28 consecutive days starting the day after the application is made, and to place an advert in a local newspaper within 10 working days of submitting the application to the licensing authority.
- 5.13 A representation has been received from 1 person who resides close to the premises. The representations express concern that the applicant's proposals are likely to undermine **the prevention of public nuisance**

licensing objective and the prevention of crime and disorder licensing objective. (Annex D)

5.14 No representations have been received from the Responsible Authorities

5.15 The premise is situated within Bath's Cumulative Impact Area. As relevant representations have been received, the policy has been engaged and there is a rebuttable presumption that the licence will be refused.

5.16 This report has not been sent to the Trades Union because they would have no involvement.

6. RATIONALE

6.1 As representations have been received the Sub Committee must determine the application in accordance with the Licensing Act 2003.

7 OTHER OPTIONS CONSIDERED

7.1 None.

8 CONSULTATION

8.1 In accordance with the Licensing Act 2003 (Premises Licence and Club Premises Certificate) Regulations 2005, the applicant has given notice of the application to all the relevant Responsible Authorities and has advertised the application in the manner prescribed, both at the premises and within a local publication.

9 RISK MANAGEMENT

9.1 A risk assessment related to the issue and recommendations has been undertaken, in compliance with the Council's decision making risk management guidance.

10 ADVICE SOUGHT

10.1 The Council's Monitoring Officer (Head of Legal & Democratic Services and Council Solicitor), section 151 Officer (Divisional Director-Business Support) and the Group Manager Public Protection & Health Improvement have had the opportunity to input to this report and have cleared it for publication.

Contact person	Ian Nash, Licensing officer 01225 396719
Background papers	Licensing Act 2003 Guidance issued under s.182 of the Licensing Act 2003 Licensing Act 2003 (Premises and Club Premises Certificates) Regulations 2005 B&NES Statement of Licensing Policy

17102715

ANNEX A

ENVIRONMENTAL SERVICES

20 OCT 2017

Application for a premises licence to be granted under the Licensing Act 2003

Post Log No:
Receipt No: 305758
CH/CA £ 190.00

PLEASE READ THE FOLLOWING INSTRUCTIONS FIRST

Before completing this form please read the guidance notes at the end of the form. If you are completing this form by hand please write legibly in block capitals. In all cases ensure that your answers are inside the boxes and written in black ink. Use additional sheets if necessary.

You may wish to keep a copy of the completed form for your records.

I/We LAFATA LTD

(Insert name(s) of applicant)

apply for a premises licence under section 17 of the Licensing Act 2003 for the premises described in Part 1 below (the premises) and I/we are making this application to you as the relevant licensing authority in accordance with section 12 of the Licensing Act 2003

Part 1 - Premises details

Postal address of premises or, if none, ordnance survey map reference or description CHAMPAGNE PLUS FROMAGE, 5 GEORGE STREET, BATH			
Post town	BATH	Postcode	BA1 2EH

Telephone number at premises (if any)	
Non-domestic rateable value of premises	£24,500

Part 2 - Applicant details

Please state whether you are applying for a premises licence as Please tick as appropriate

- a) an individual or individuals * please complete section (A)
- b) a person other than an individual *
 - i as a limited company/limited liability partnership please complete section (B)
 - ii as a partnership (other than limited liability) please complete section (B)
 - iii as an unincorporated association or please complete section (B)
 - iv other (for example a statutory corporation) please complete section (B)
- c) a recognised club please complete section (B)
- d) a charity please complete section (B)

- e) the proprietor of an educational establishment please complete section (B)
- f) a health service body please complete section (B)
- g) a person who is registered under Part 2 of the Care Standards Act 2000 (c14) in respect of an independent hospital in Wales please complete section (B)
- ga) a person who is registered under Chapter 2 of Part 1 of the Health and Social Care Act 2008 (within the meaning of that Part) in an independent hospital in England please complete section (B)
- h) the chief officer of police of a police force in England and Wales please complete section (B)

* If you are applying as a person described in (a) or (b) please confirm (by ticking yes to one box below):

- I am carrying on or proposing to carry on a business which involves the use of the premises for licensable activities; or
- I am making the application pursuant to a statutory function or
- a function discharged by virtue of Her Majesty's prerogative

(A) INDIVIDUAL APPLICANTS (fill in as applicable)

Mr <input type="checkbox"/>	Mrs <input type="checkbox"/>	Miss <input type="checkbox"/>	Ms <input type="checkbox"/>	Other Title (for example, Rev)	
Surname			First names		
Date of birth		I am 18 years old or over		Please tick yes	
Nationality					
Current residential address if different from premises address					
Post town				Postcode	
Daytime contact telephone number					
E-mail address (optional)					

SECOND INDIVIDUAL APPLICANT (if applicable)

Mr <input type="checkbox"/>	Mrs <input type="checkbox"/>	Miss <input type="checkbox"/>	Ms <input type="checkbox"/>	Other Title (for example, Rev)	
Surname			First names		

Date of birth		I am 18 years old or over <input type="checkbox"/> Please tick yes	
Nationality			
Current residential address if different from premises address			
Post town		Postcode	
Daytime contact telephone number			
E-mail address (optional)			

(B) OTHER APPLICANTS

Please provide name and registered address of applicant in full. Where appropriate please give any registered number. In the case of a partnership or other joint venture (other than a body corporate), please give the name and address of each party concerned.

Name LAFATA LTD
Address SOUTH VIEW LOWER WALL ROAD WEST HYTHE, HYTHE KENT CT21 4NW
Registered number (where applicable) 07854564
Description of applicant (for example, partnership, company, unincorporated association etc.) COMPANY
Telephone number (if any)
E-mail address (optional)

Part 3 Operating Schedule

When do you want the premises licence to start?

DD	MM	YYYY
<input type="text"/>	<input type="text"/>	<input type="text"/>

If you wish the licence to be valid only for a limited period, when do you want it to end?

DD	MM	YYYY

Please give a general description of the premises (please read guidance note 1)
These Bistro and shop premises comprise Basement kitchen and toilet, Ground and 1st Floor. The 2nd floor comprise office area and toilet. The Bistro offers an Authentic French Menu with a vast selection of Grower Champagne Menu highlights include tartines, cheese and charcuterie boards, salads, baked cheese, seasonal specials and fine selection of desserts all served in French Style. Products of almost all descriptions may be sold for consumption both on and off the premises. The Ground floor will contain a counter/shop area from which items may be purchased for consumption off the premises and all alcohol will be sold in sealed containers.

If 5,000 or more people are expected to attend the premises at any one time, please state the number expected to attend.

What licensable activities do you intend to carry on from the premises?

(please see sections 1 and 14 and Schedules 1 and 2 to the Licensing Act 2003)

Provision of regulated entertainment (please read guidance note 2)

Please tick all that apply

- | | |
|---|--------------------------|
| a) plays (if ticking yes, fill in box A) | <input type="checkbox"/> |
| b) films (if ticking yes, fill in box B) | <input type="checkbox"/> |
| c) indoor sporting events (if ticking yes, fill in box C) | <input type="checkbox"/> |
| d) boxing or wrestling entertainment (if ticking yes, fill in box D) | <input type="checkbox"/> |
| e) live music (if ticking yes, fill in box E) | <input type="checkbox"/> |
| f) recorded music (if ticking yes, fill in box F) | <input type="checkbox"/> |
| g) performances of dance (if ticking yes, fill in box G) | <input type="checkbox"/> |
| h) anything of a similar description to that falling within (e), (f) or (g) (if ticking yes, fill in box H) | <input type="checkbox"/> |

Provision of late night refreshment (if ticking yes, fill in box I)

X

Supply of alcohol (if ticking yes, fill in box J)

x

In all cases complete boxes K, L and M

A

Plays Standard days and timings (please read guidance note 7)			<u>Will the performance of a play take place indoors or outdoors or both – please tick</u> (please read guidance note 3)	
Day	Start	Finish	Indoors	<input type="checkbox"/>
			Outdoors	<input type="checkbox"/>
			Both	<input type="checkbox"/>
Mon			<u>Please give further details here</u> (please read guidance note 4)	
Tue			<u>State any seasonal variations for performing plays</u> (please read guidance note 5)	
Wed			<u>Non standard timings. Where you intend to use the premises for the performance of plays at different times to those listed in the column on the left, please list</u> (please read guidance note 6)	
Thur				
Fri				
Sat				
Sun				

B

Films Standard days and timings (please read guidance note 7)			Will the exhibition of films take place indoors or outdoors or both – please tick (please read guidance note 3)		Indoors	<input type="checkbox"/>
					Outdoors	<input type="checkbox"/>
Day	Start	Finish	Both <input type="checkbox"/>			
Mon			Please give further details here (please read guidance note 4)			
Tue						
Wed			State any seasonal variations for the exhibition of films (please read guidance note 5)			
Thur						
Fri			Non standard timings. Where you intend to use the premises for the exhibition of films at different times to those listed in the column on the left, please list (please read guidance note 6)			
Sat						
Sun						

C

ANNEX

Indoor sporting events Standard days and timings (please read guidance note 7)			<u>Please give further details</u> (please read guidance note 4)
Day	Start	Finish	
Mon			
Tue			<u>State any seasonal variations for indoor sporting events</u> (please read guidance note 5)
Wed			
Thur			<u>Non standard timings. Where you intend to use the premises for indoor sporting events at different times to those listed in the column on the left, please list</u> (please read guidance note 6)
Fri			
Sat			
Sun			

D

Boxing or wrestling entertainments Standard days and timings (please read guidance note 7)			<u>Will the boxing or wrestling entertainment take place indoors or outdoors or both – please tick</u> (please read guidance note 3)	Indoors	<input type="checkbox"/>
				Outdoors	<input type="checkbox"/>
				Both	<input type="checkbox"/>
Day	Start	Finish			
Mon			<u>Please give further details here</u> (please read guidance note 4)		
Tue					
Wed			<u>State any seasonal variations for boxing or wrestling entertainment</u> (please read guidance note 5)		
Thur					
Fri			<u>Non standard timings. Where you intend to use the premises for boxing or wrestling entertainment at different times to those listed in the column on the left, please list</u> (please read guidance note 6)		
Sat					
Sun					

E

ANNEX A

Live music Standard days and timings (please read guidance note 7)			<u>Will the performance of live music take place indoors or outdoors or both – please tick</u> (please read guidance note 3)	Indoors	<input type="checkbox"/>
				Outdoors	<input type="checkbox"/>
				Both	<input type="checkbox"/>
Day	Start	Finish	<u>Please give further details here</u> (please read guidance note 4)		
Mon					
Tue					
Wed			<u>State any seasonal variations for the performance of live music</u> (please read guidance note 5)		
Thur					
Fri					
Sat			<u>Non standard timings. Where you intend to use the premises for the performance of live music at different times to those listed in the column on the left, please list</u> (please read guidance note 6)		
Sun					

F

ANNEX A

Recorded music Standard days and timings (please read guidance note 7)			Will the playing of recorded music take place indoors or outdoors or both – please tick (please read guidance note 3)	
			Indoors	<input type="checkbox"/>
			Outdoors	<input type="checkbox"/>
			Both	<input type="checkbox"/>
Day	Start	Finish	Please give further details here (please read guidance note 4)	
Mon				
Tue				
Wed			State any seasonal variations for the playing of recorded music (please read guidance note 5)	
Thur				
Fri			Non standard timings. Where you intend to use the premises for the playing of recorded music at different times to those listed in the column on the left, please list (please read guidance note 6)	
Sat				
Sun				

G

Performances of dance Standard days and timings (please read guidance note 7)			Will the performance of dance take place indoors or outdoors or both – please tick (please read guidance note 3)	Indoors	<input type="checkbox"/>
Day	Start	Finish		Outdoors	<input type="checkbox"/>
Mon			Please give further details here (please read guidance note 4)	Both	<input type="checkbox"/>
Tue					
Wed			State any seasonal variations for the performance of dance (please read guidance note 5)		
Thur					
Fri			Non standard timings. Where you intend to use the premises for the performance of dance at different times to those listed in the column on the left, please list (please read guidance note 6)		
Sat					
Sun					

H

<p>Anything of a similar description to that falling within (e), (f) or (g) Standard days and timings (please read guidance note 7)</p>			<p>Please give a description of the type of entertainment you will be providing</p>		
Day	Start	Finish	<p><u>Will this entertainment take place indoors or outdoors or both – please tick</u> (please read guidance note 3)</p>	Indoors	<input type="checkbox"/>
Mon				Outdoors	<input type="checkbox"/>
				Both	<input type="checkbox"/>
Tue			<p><u>Please give further details here</u> (please read guidance note 4)</p>		
Wed					
Thur					
Fri			<p><u>State any seasonal variations for entertainment of a similar description to that falling within (e), (f) or (g)</u> (please read guidance note 5)</p>		
Sat					
Sun					
			<p><u>Non standard timings. Where you intend to use the premises for the entertainment of a similar description to that falling within (e), (f) or (g) at different times to those listed in the column on the left, please list</u> (please read guidance note 6)</p>		

I

Late night refreshment Standard days and timings (please read guidance note 7)			Will the provision of late night refreshment take place indoors or outdoors or both – please tick (please read guidance note 3)	Indoors	X
				Outdoors	<input type="checkbox"/>
				Both	<input type="checkbox"/>
Day	Start	Finish			
Mon	2300	2400	<u>Please give further details here</u> (please read guidance note 4)		
Tue	2300	2400			
Wed	2300	2400	<u>State any seasonal variations for the provision of late night refreshment</u> (please read guidance note 5) New years eve to extend to 0500.		
Thur	2300	2400			
Fri	2400	0030	<u>Non standard timings. Where you intend to use the premises for the provision of late night refreshment at different times, to those listed in the column on the left, please list</u> (please read guidance note 6) On occasion of special City of Food Festival extend to 0200.		
	2300	2400			
Sat	2400	0130			
	2300	2400			
Sun	2400	0130			
	2300	2330			

J

ANNEX

Supply of alcohol Standard days and timings (please read guidance note 7)			Will the supply of alcohol be for consumption – please tick (please read guidance note 8)	On the premises	<input type="checkbox"/>
Day	Start	Finish		Off the premises	<input type="checkbox"/>
				Both	X
Mon	0900	2330	State any seasonal variations for the supply of alcohol (please read guidance note 5)		
Tue	0900	2330			
Wed	0900	2330			
Thur	0900	2400	Non standard timings. Where you intend to use the premises for the supply of alcohol at different times to those listed in the column on the left, please list (please read guidance note 6) New years eve until the commencement of licensing hours on new years day. Any Official City Food Festival days to 0130 hours the following day for each day of the Festival.		
Fri	0900	2400			
Sat	0000	0100			
	0900	2400			
Sun	2400	0100			
	0900	2330			

State the name and details of the individual whom you wish to specify on the licence as designated premises supervisor (Please see declaration about the entitlement to work in the checklist at the end of the form):

Name STEFANO FRIGERIO	
Date of birth 21/04/1970	
Address 240 KENTISH TOWN ROAD, LONDON NW5 2AB	
Postcode	NW5 2AB
Personal licence number (if known) PERS-LIC/1880	
Issuing licensing authority (if known) CAMBDEN TOWN COUNCIL	

□□□□

K

Please highlight any adult entertainment or services, activities, other entertainment or matters ancillary to the use of the premises that may give rise to concern in respect of children (please read guidance note 9).

NONE

L

Hours premises are open to the public Standard days and timings (please read guidance note 7)			<u>State any seasonal variations</u> (please read guidance note 5)
Day	Start	Finish	
Mon	0900	2400	
Tue	0900	2400	
Wed	0900	2400	
Thur	0900	2400	
Fri	0000	0030	<u>Non standard timings. Where you intend the premises to be open to the public at different times from those listed in the column on the left, please list</u> (please read guidance note 6) NEW YEARS EVE TO BE EXTENDED TO COMMENCEMENT OF HOURS THE FOLLOWING DAY ANY OFFICIAL CITY FOOD FESTIVAL TO 0200 THE FOLLOWING DAY.
	0900	2400	
Sat	0000	0130	
	0900	2400	
Sun	0000	0130	

	0900	2400	
--	------	------	--

M Describe the steps you intend to take to promote the four licensing objectives:

a) General – all four licensing objectives (b, c, d and e) (please read guidance note 10)

All items of food and alcohol(excepting purchases for consumption off the premises) will be delivered to seated customers for consumption at tables. Alcohol may be sold in sealed containers for use off the premises. Staff training will be given to identify grounds to prevent illegal sales and to identify influence of alcohol which may interrupt associate customers.

b) The prevention of crime and disorder

CCTV to be installed only on the advice and guidance of the Police Crime Prevention Officers, including the availability of access to recorded activity. If provided all recordings to be kept for 28 days and made available to Police upon a reasonable request.

c) Public safety

Fire risk Assessment to be available for inspection on the premises.

d) The prevention of public nuisance

No cans/ bottles of beer or lager to be sold for use off the premises after 2300.
All collection of alcohol waste not to be collected before 0900. Ensure that the outside area is kept free at all times of any items which render the area to be untidy and unsupervised.

e) The protection of children from harm

Notices to be displayed indicating age limits within the premises for the sale of alcohol also that a policy of seeking identification from persons apparently under the age of 21 years will be in operation. Policy therefore:

1. All staff to receive appropriate training and records of training maintained.
2. Refused sales of alcohol to be recorded.
3. Proof of age may only be proved by production of evidence of photograph, date of birth, holographic mark eg driving licences, passports, proof of age cards bearing PASS hologram etc.

Checklist:

Please tick to indicate agreement

- I have made or enclosed payment of the fee. x
- I have enclosed the plan of the premises. x
- I have sent copies of this application and the plan to responsible authorities and others where applicable. x
- I have enclosed the consent form completed by the individual I wish to be designated premises supervisor, if applicable. x
- I understand that I must now advertise my application. x
- I understand that if I do not comply with the above requirements my application will be rejected. x
-

[Applicable to all individual applicants, including those in a partnership which is not a limited liability partnership, but not companies or limited liability partnerships] I have included documents demonstrating my entitlement to work in the United Kingdom (please read note 15).

IT IS AN OFFENCE, UNDER SECTION 158 OF THE LICENSING ACT 2003, TO MAKE A FALSE STATEMENT IN OR IN CONNECTION WITH THIS APPLICATION. THOSE WHO MAKE A FALSE STATEMENT MAY BE LIABLE ON SUMMARY CONVICTION TO A FINE OF ANY AMOUNT.

IT IS AN OFFENCE UNDER SECTION 24B OF THE IMMIGRATION ACT 1971 FOR A PERSON TO WORK WHEN THEY KNOW, OR HAVE REASONABLE CAUSE TO BELIEVE, THAT THEY ARE DISQUALIFIED FROM DOING SO BY REASON OF THEIR IMMIGRATION STATUS. THOSE WHO EMPLOY AN ADULT WITHOUT LEAVE OR WHO IS SUBJECT TO CONDITIONS AS TO EMPLOYMENT WILL BE LIABLE TO A CIVIL PENALTY UNDER SECTION 15 OF THE IMMIGRATION, ASYLUM AND NATIONALITY ACT 2006 AND PURSUANT TO SECTION 21 OF THE SAME ACT, WILL BE COMMITTING AN OFFENCE WHERE THEY DO SO IN THE KNOWLEDGE, OR WITH REASONABLE CAUSE TO BELIEVE, THAT THE EMPLOYEE IS DISQUALIFIED.

Part 4 – Signatures (please read guidance note 11)

Signature of applicant or applicant's solicitor or other duly authorised agent (see guidance note 12). **If signing on behalf of the applicant, please state in what capacity.**

Declaration	<ul style="list-style-type: none"> [Applicable to individual applicants only, including those in a partnership which is not a limited liability partnership] I understand I am not entitled to be issued with a licence if I do not have the entitlement to live and work in the UK (or if I am subject to a condition preventing me from doing work relating to the carrying on of a licensable activity) and that my licence will become invalid if I cease to be entitled to live and work in the UK (please read guidance note 15). The DPS named in this application form is entitled to work in the UK (and is not subject to conditions preventing him or her from doing work relating to a licensable activity) and I have seen a copy of his or her proof of entitlement to work, if appropriate (please see note 15)
Signature	D.HOLLEY
Date	20 th October 2017
Capacity	LICENSING AGENT

For joint applications, signature of 2nd applicant or 2nd applicant's solicitor or other authorised agent (please read guidance note 13). If signing on behalf of the applicant, please state in what capacity.

Signature	
Date	
Capacity	

Contact name (where not previously given) and postal address for correspondence associated with this application (please read guidance note 14) D.C.HOLLEY, 25 BROAD STREET,			
Post town	BATH	Postcode	BA1 5LW
Telephone number (if any)	07710 272384		
If you would prefer us to correspond with you by e-mail, your e-mail address (optional) dholley_licensing@btinternet.com			

Notes for Guidance

- Describe the premises, for example the type of premises, its general situation and layout and any other information which could be relevant to the licensing objectives. Where your application includes off-supplies of alcohol and you intend to provide a place for consumption of these off-supplies, you must include a description of where the place will be and its proximity to the premises.
- In terms of specific regulated entertainments please note that:

- Plays: no licence is required for performances between 08:00 and 23.00 on any day, provided that the audience does not exceed 500.
- Films: no licence is required for 'not-for-profit' film exhibition held in community premises between 08.00 and 23.00 on any day provided that the audience does not exceed 500 and the organiser (a) gets consent to the screening from a person who is responsible for the premises; and (b) ensures that each such screening abides by age classification ratings.
- Indoor sporting events: no licence is required for performances between 08.00 and 23.00 on any day, provided that the audience does not exceed 1000.
- Boxing or Wrestling Entertainment: no licence is required for a contest, exhibition or display of Greco-Roman wrestling, or freestyle wrestling between 08.00 and 23.00 on any day, provided that the audience does not exceed 1000. Combined fighting sports – defined as a contest, exhibition or display which combines boxing or wrestling with one or more martial arts – are licensable as a boxing or wrestling entertainment rather than an indoor sporting event.
- Live music: no licence permission is required for:
 - a performance of unamplified live music between 08.00 and 23.00 on any day, on any premises.
 - a performance of amplified live music between 08.00 and 23.00 on any day on premises authorised to sell alcohol for consumption on those premises, provided that the audience does not exceed 500.
 - a performance of amplified live music between 08.00 and 23.00 on any day, in a workplace that is not licensed to sell alcohol on those premises, provided that the audience does not exceed 500.
 - a performance of amplified live music between 08.00 and 23.00 on any day, in a church hall, village hall, community hall, or other similar community premises, that is not licensed by a premises licence to sell alcohol, provided that (a) the audience does not exceed 500, and (b) the organiser gets consent for the performance from a person who is responsible for the premises.
 - a performance of amplified live music between 08.00 and 23.00 on any day, at the non-residential premises of (i) a local authority, or (ii) a school, or (iii) a hospital, provided that (a) the audience does not exceed 500, and (b) the organiser gets consent for the performance on the relevant premises from: (i) the local authority concerned, or (ii) the school or (iii) the health care provider for the hospital.
- Recorded Music: no licence permission is required for:
 - any playing of recorded music between 08.00 and 23.00 on any day on premises authorised to sell alcohol for consumption on those premises, provided that the audience does not exceed 500.
 - any playing of recorded music between 08.00 and 23.00 on any day, in a church hall, village hall, community hall, or other similar community premises, that is not licensed by a premises licence to sell alcohol, provided that (a) the audience does not exceed 500, and (b) the organiser gets consent for the performance from a person who is responsible for the premises.
 - any playing of recorded music between 08.00 and 23.00 on any day, at the non-residential premises of (i) a local authority, or (ii) a school, or (iii) a hospital, provided that (a) the audience does not exceed 500, and (b) the organiser gets consent for the performance on the relevant premises from: (i) the local authority concerned, or (ii) the school proprietor or (iii) the health care provider for the hospital.
- Dance: no licence is required for performances between 08.00 and 23.00 on any day, provided that the audience does not exceed 500. However, a performance which amounts to adult entertainment remains licensable.

No. 5. GEORGE ST, BIRMI
PLAN: 1/100
D. HUBERTY
14. 9. 2017

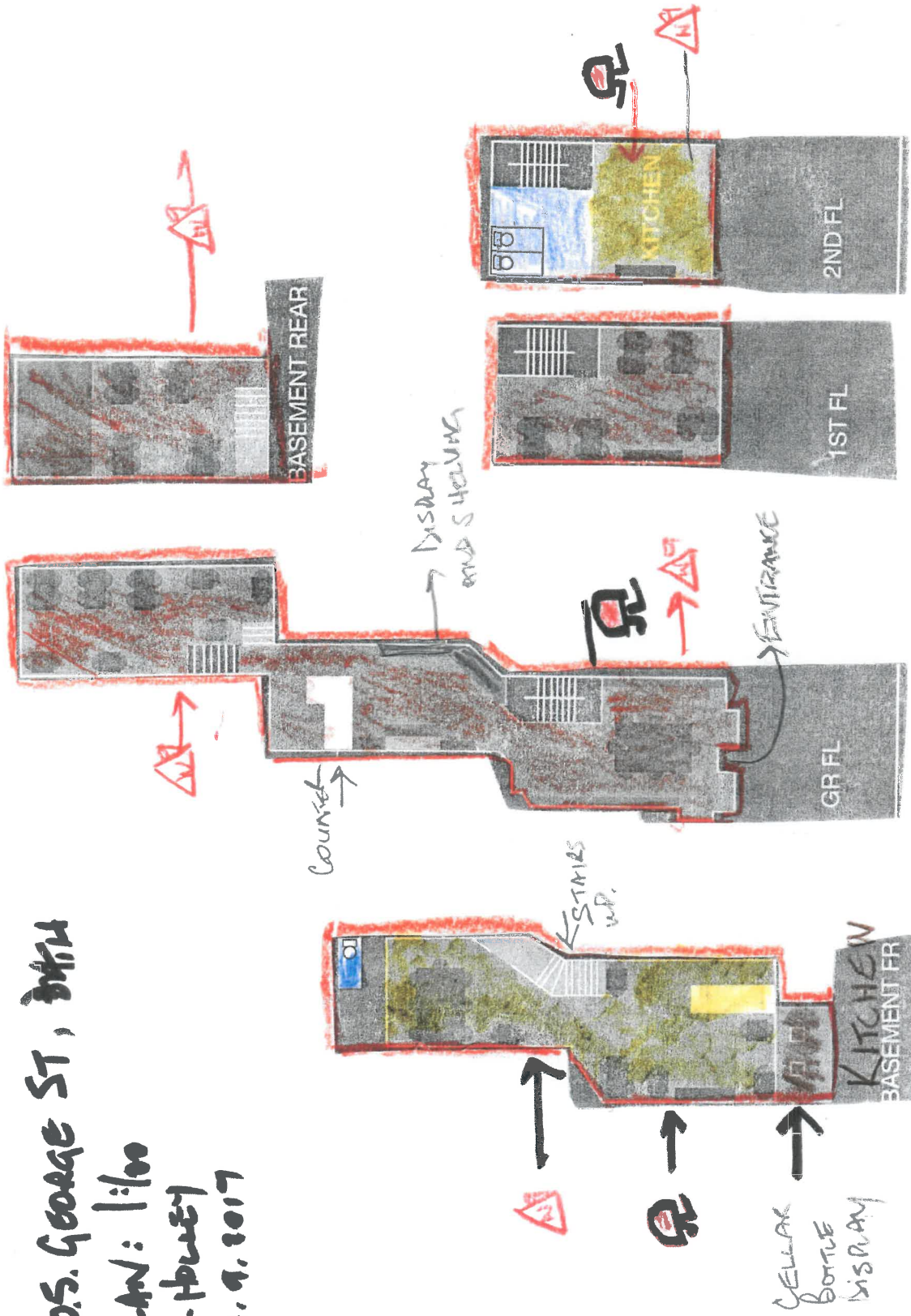

George St

Location Plan

Bath and North East Somerset: District Online



Site Plan

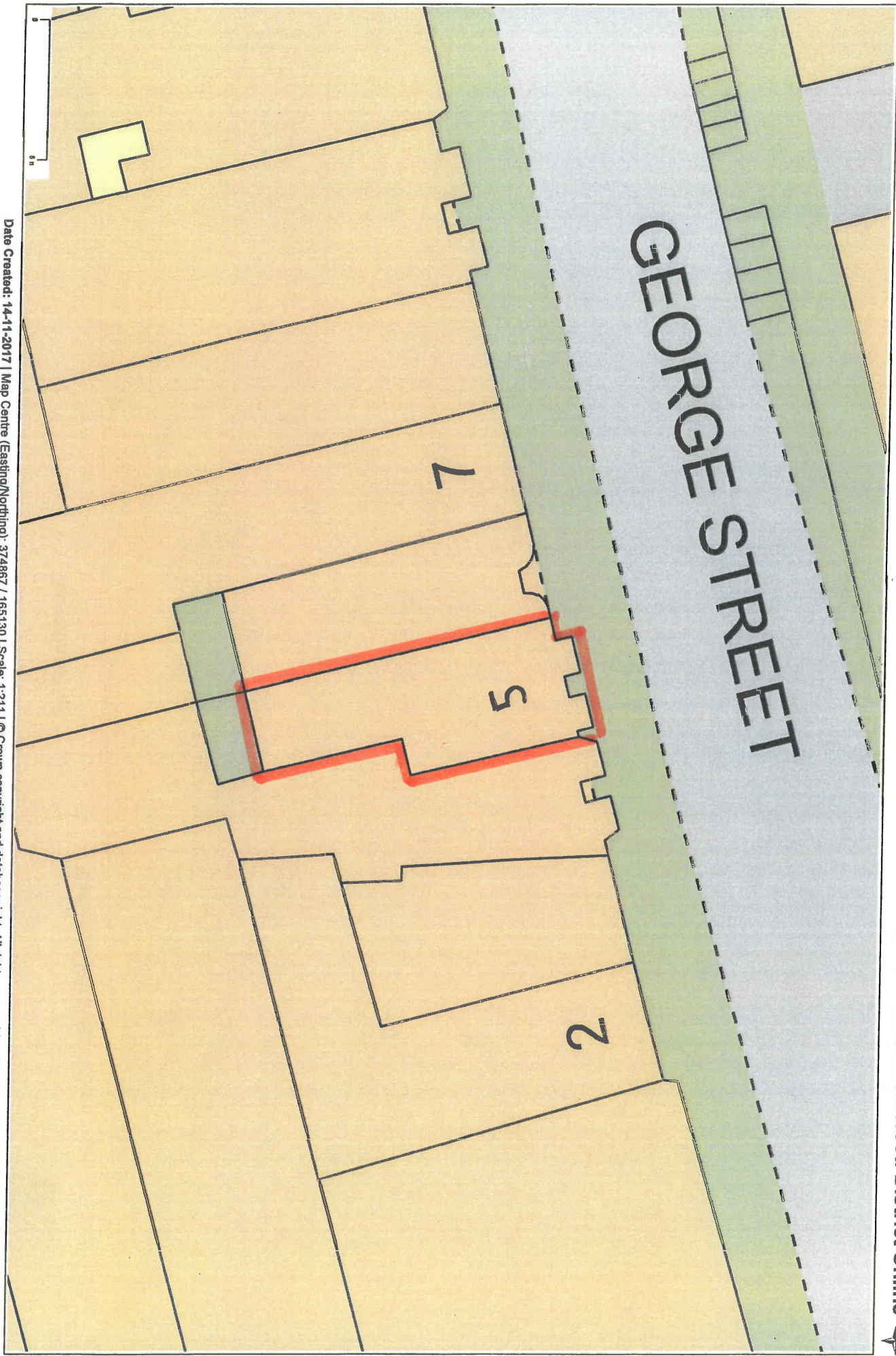

From: Richard Brown

Sent: 13 November 2017 12:03

To: Licensing

Subject: Licensing Application for Champagne Plus Fromage at 5 George Street

FOR THE ATTENTION OF: Lauren Latta

Dear Ms Latta,

Re: Champagne Plus Fromage. 5 George Street. Ref: 17/02715/LAPRE

I am a resident living in the vicinity of the above premises, the subject of the current licensing application.

I wish to **OBJECT** to the licensing of the above premises on the following basis:

1) Prevention of crime and disorder

In my residential community, the area covered by the Circus Area Residents Association, there are to my count at least 15 establishments that already sell alcohol until late at night. These are: Assembly Inn, Bistrot Pierre, Bistro Rustico Italiano, Boston Tea Party, Chequers, Circo, Co-operative Shop, Henry's, Moles, Olive Tree, Porters, Slug and Lettuce, Sub 13, The Circus and Woods. (Plus one more yet to be named.)

This saturation of alcohol establishments is more than enough for a small residential community. The combined effect already has an adverse impact on crime and disorder. For example:

- The necessity to add police resources to the establishments in and above George Street is evidence that alcohol, often to excess, is leading to crime.
- The impact on our community, almost on a daily basis, as the drunkards 'watered' by these establishments wind their way home in the late/early hours.

2) Prevention of public nuisance

As mentioned above, the impact of excessive alcohol consumption from the current collection of bars and restaurants is already a nuisance. I see the impact of another alcohol establishment, however it is dressed up, as adding to the nuisance faced by my neighbours and myself. For example:

- I am already woken on at least 5 nights every week, by inconsiderate noisy consumers of alcohol, some of whom are extremely abusive, causing distress and a public nuisance to myself and neighbours, and this is adversely affecting my health.

Conclusion

I do not feel another drinking establishment, however it is titled, will benefit what is already a residential community saturated by the number of alcohol establishments. I believe that the addition of yet another such premises, will add to current levels of Crime & Disorder and Public Nuisance. As such, I **OBJECT** to the license application.

Sincerely,

Stephanie Brown

